Rock beats displaced

basic beat, played one 8th note late

Todd Bishop
www.cruiseshipdrummer.com
www.pdxdrummer.com

Second measure displaced:

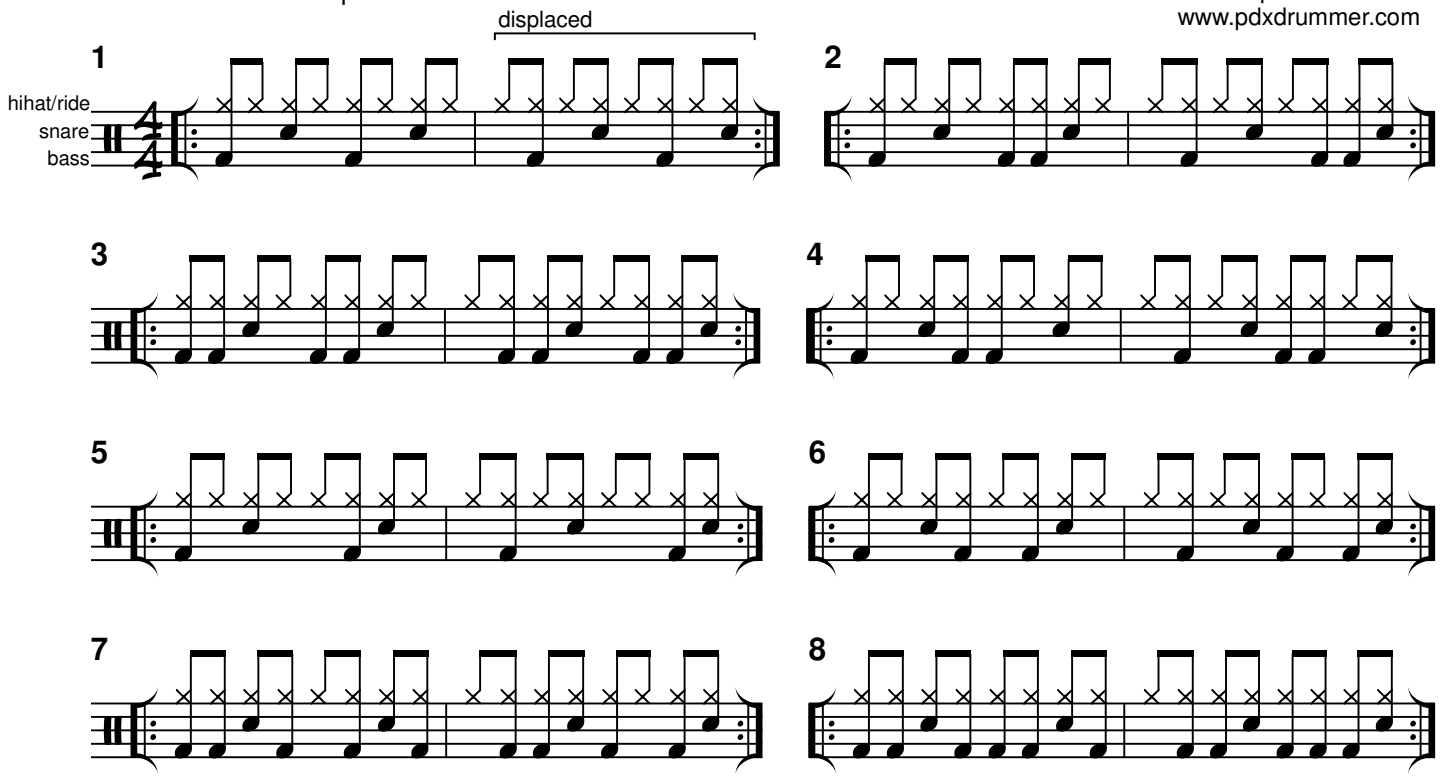

End of first measure/beginning of second measure displaced:

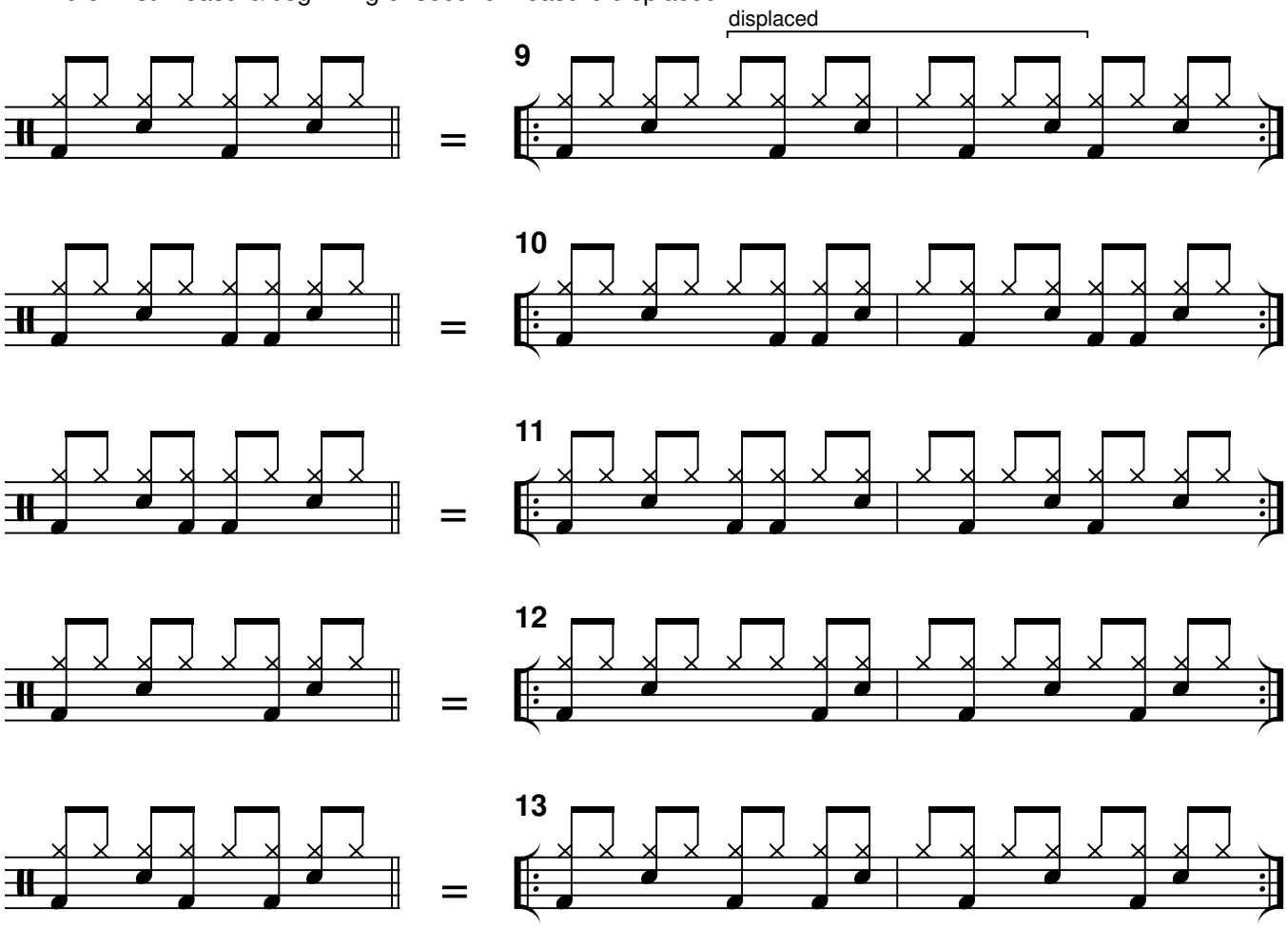

©2015 Todd Bishop — www.pdxdrummer.com