Subtractive method: BSSB-SBBS in 7

A familiar pattern extended by three beats

Todd Bishop
www.cruiseshipdrummer.com

BSSB-SBBS in 4/4:

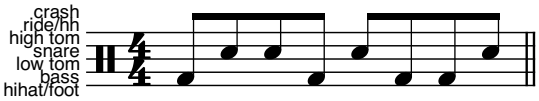

Extended into 7/4:

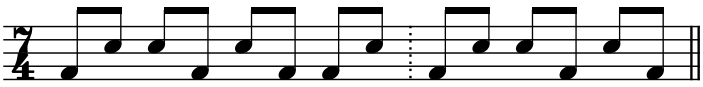

Warm ups:

1

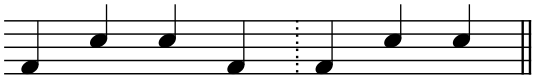

2

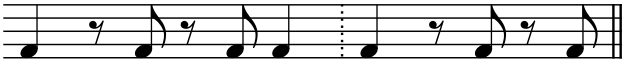

3

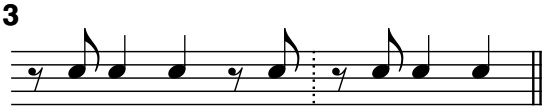

4

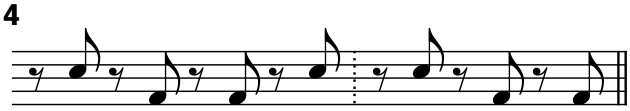

5

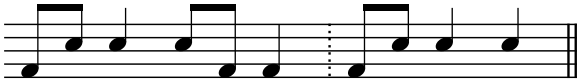

6

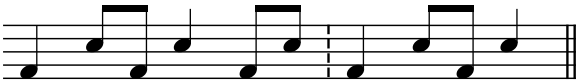

7

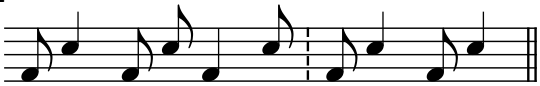

8

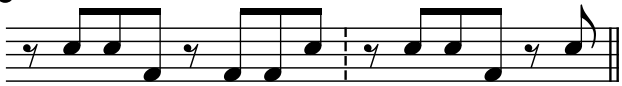

9

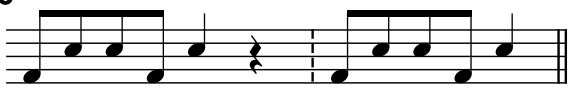

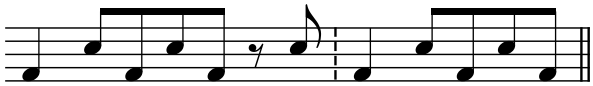

Syncopation p. 34 lines 1-4, as played, with possible cym. rhythms:

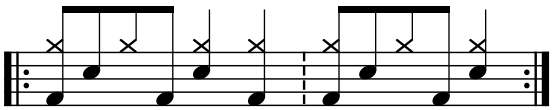

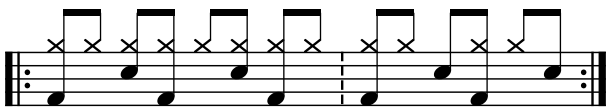

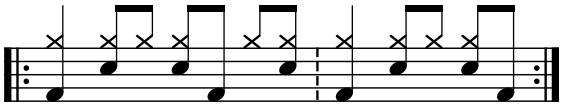

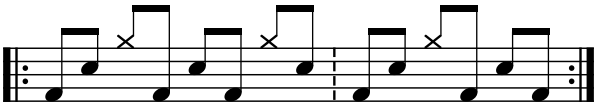

© 2026 Todd Bishop - pdxdrummer.com