New rudiment: Swisscues

Or Swiss Cues if you prefer. Swiss Triplet/Flamacue hybrid.

Todd Bishop
www.cruiseshipdrummer.com

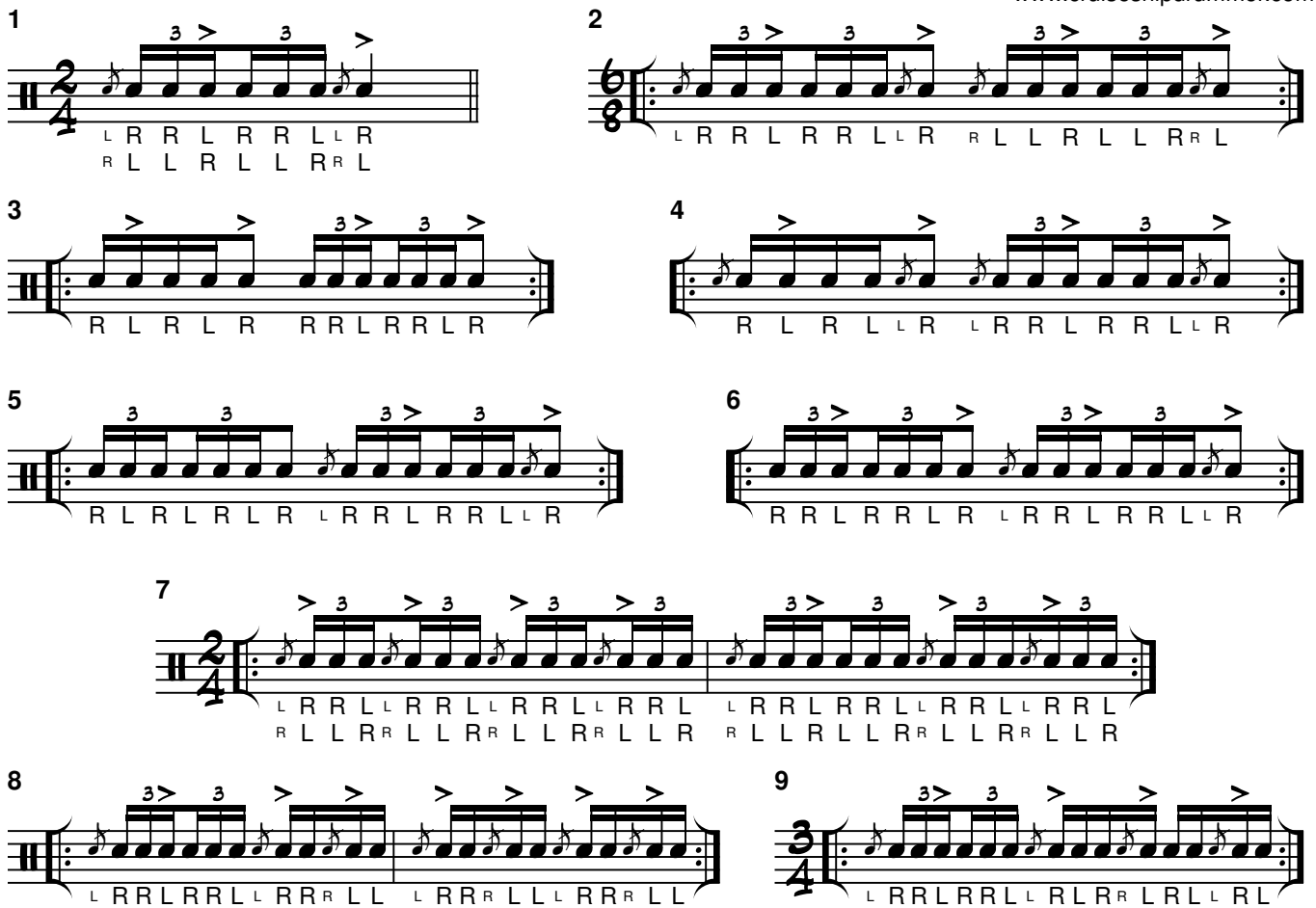

Solo, adapted from Haskell Harr

©2021 Todd Bishop — www.pdxdrummer.com