

BIG NICK - ELVIN JONES - ANALYSIS

TOOD BISHOP

PHRASE ENDINGS

ENDING ON $\frac{1}{4}$ OF 4

ENDING ON 2 OF FIRST BAR, NEXT PHRASE

COMPING PATTERNS

15

17

19

HI-HAT INDEPENDENCE

22

25

3/4 OVER 4/4 IDEAS

28

HI-HAT IN 3

HI-HAT IN 4

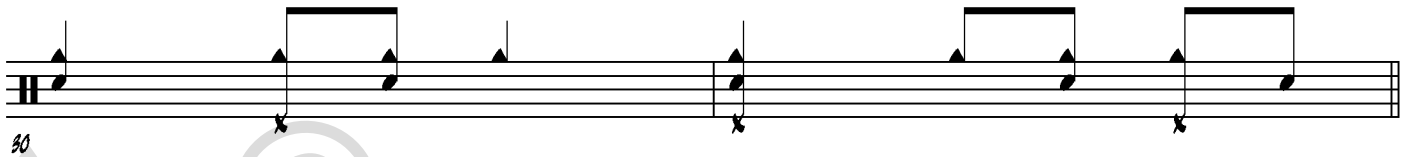

HI-HAT IN 6

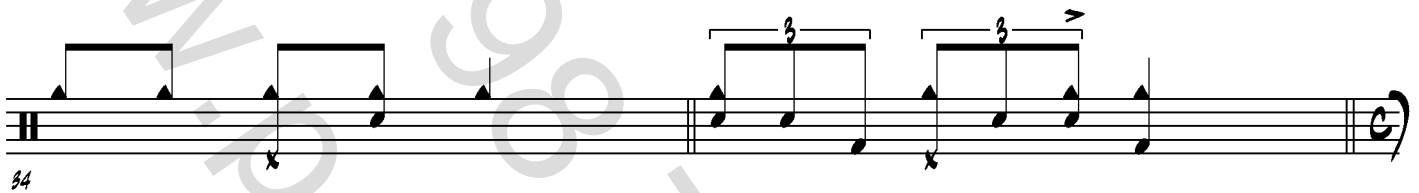
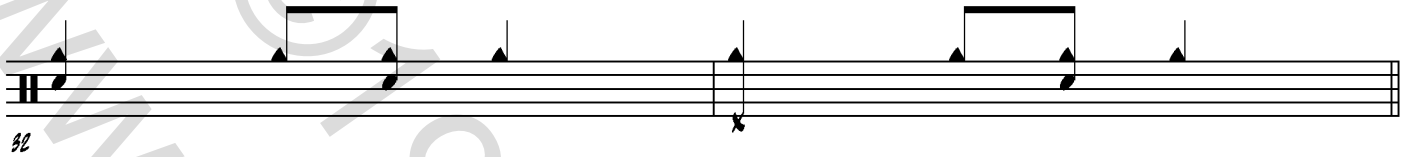

COMPLETE PHRASE IN 4

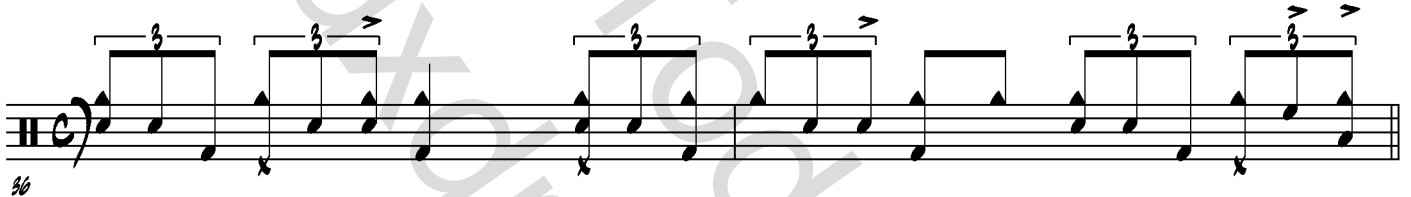
**WAYS OF PRACTICE****PHRASE ENDINGS:**

- MAKE A 2 OR 4 BAR PHRASE BY PLAYING 1 OR 3 BARS TIME (OR ONE OF THE COMPING IDEAS), THEN THE WRITTEN ENDING.

COMPING PATTERNS/HI-HAT INDEPENDENCE:

- REPEAT EACH MEASURE.
- PLAY EACH MEASURE WITH 1 MEASURE TIME IN BETWEEN.
- PLAY 2 BEATS OF EACH MEASURE WITH 2 BEATS TIME IN BETWEEN.

3/4 IDEAS:

- LEARN THE PATTERN BY PLAYING IT IN STRAIGHT 3/4.
- REPEAT A 2-MEASURE PHRASE IN 3/4, PUTTING THE HI-HAT ON 2 IN BAR 1, AND 1 & 3 IN BAR 2.
- MAKE A 2 4/4-MEASURE PHRASE BY PLAYING 2 BARS OF 3/4 PATTERN + A 2 BEAT PHRASE ENDING.
- MAKE A 4 4/4-MEASURE PHRASE BY PLAYING 4 BARS OF 3/4 PATTERN PLUS 1 BAR OF 4/4.

NOTES

- BIG NICK IS A DUKE ELLINGTON TUNE, AND WAS ORIGINALLY RECORDED ON THE ALBUM JOHN COLTRANE & DUKE ELLINGTON.
- THE TUNE IS 8 BARS LONG, PLAYED TWICE, PLUS A 2-BAR TAG BEFORE SOLOS. THERE'S A 16 BAR PIANO SOLO FOLLOWED BY 48 BAR SOPRANO SAX SOLO, THEN AN 8 BAR BASS SOLO. AT THE END THE HEAD IS PLAYED ONLY ONCE, ENDING WITH A SLIGHT RITARD AND A FERMATA ON THE LAST NOTE OF THE MELODY.
- ELVIN MOSTLY PLAYS THE HIHAT ON 2 & 4 THROUGHOUT.
- THERE ARE NO LONG SUSPENDED PASSAGES OF 3/4 OVER 4/4; USUALLY THERE ARE ONLY 2 REPETITIONS OF A 3-BEAT PATTERN