Comping the Billy way

swing the 8th notes

Higgins / Drummond / Jones
The Essence DMP

Drums by Billy Higgins
Transcribed by Todd Bishop
www.cruiseshipdrummer.com

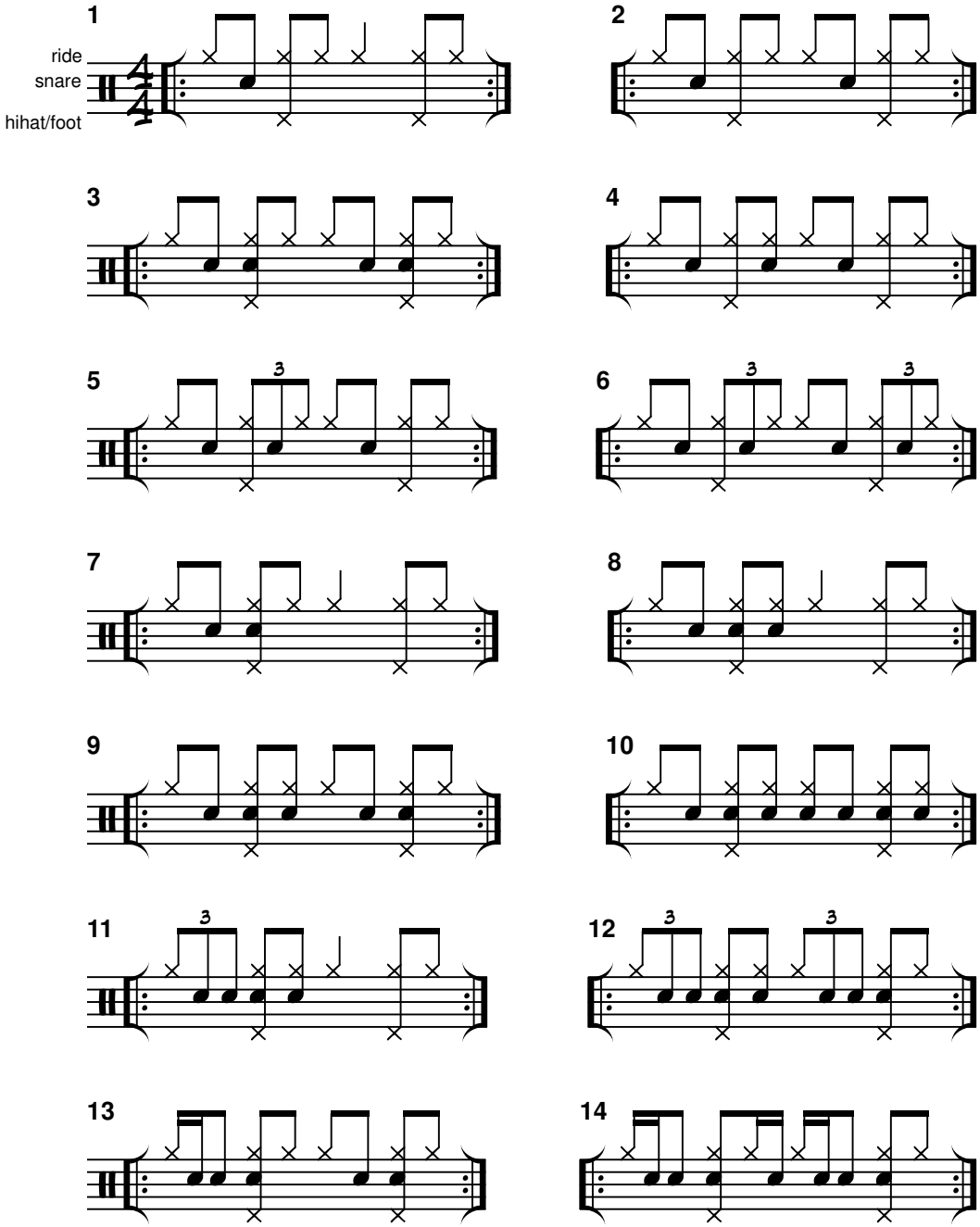

©2017 Todd Bishop — www.pdxdrummer.com