

God

John Lennon
Anthology Capitol/EMI

Drums by Ringo Starr
Transcribed by Todd Bishop
www.pdxdrummer.com
shipdrummer.blogspot.com

Staff 1: Musical notation for the first staff of the drum part, measures 1-4. It shows a steady 4/4 drum pattern with a bass drum on the first and third beats and a snare drum on the second and fourth beats.

Staff 2: Musical notation for the second staff of the drum part, measures 5-8. It continues the 4/4 pattern, with a snare drum on the second and fourth beats of measures 5-7, and a snare drum on the second beat of measure 8. There are 'x' marks under the snare notes in measures 7 and 8, and a circled 'o' above the snare notes in measures 7 and 8.

Staff 3: Musical notation for the third staff of the drum part, measures 9-12. It continues the 4/4 pattern, with a snare drum on the second and fourth beats of measures 9-10, and a snare drum on the second beat of measure 11. There are 'x' marks under the snare notes in measures 11 and 12, and a circled 'o' above the snare notes in measure 11.

Staff 4: Musical notation for the fourth staff of the drum part, measures 13-16. It continues the 4/4 pattern, with a snare drum on the second and fourth beats of measures 13-14, and a snare drum on the second beat of measure 15. There are 'x' marks under the snare notes in measures 15 and 16, and a circled 'o' above the snare notes in measure 15.

Staff 5: Musical notation for the fifth staff of the drum part, measures 17-20. It continues the 4/4 pattern, with a snare drum on the second and fourth beats of measures 17-18, and a snare drum on the second beat of measure 19. There are 'x' marks under the snare notes in measures 19 and 20, and a circled 'o' above the snare notes in measure 19.

Staff 6: Musical notation for the sixth staff of the drum part, measures 21-24. It continues the 4/4 pattern, with a snare drum on the second and fourth beats of measures 21-22, and a snare drum on the second beat of measure 23. There are 'x' marks under the snare notes in measures 23 and 24, and a circled 'o' above the snare notes in measure 23.

Staff 7: Musical notation for the seventh staff of the drum part, measures 25-28. It continues the 4/4 pattern, with a snare drum on the second and fourth beats of measures 25-26, and a snare drum on the second beat of measure 27. There are 'x' marks under the snare notes in measures 27 and 28, and a circled 'o' above the snare notes in measure 27.

Staff 8: Musical notation for the eighth staff of the drum part, measures 29-32. It continues the 4/4 pattern, with a snare drum on the second and fourth beats of measures 29-30, and a snare drum on the second beat of measure 31. There are 'x' marks under the snare notes in measures 31 and 32, and a circled 'o' above the snare notes in measure 31.

33

37

41

45

49

53

57

61

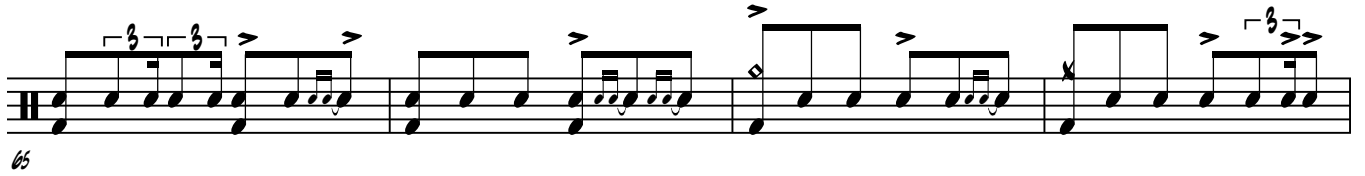

Notes:

- Dotted-16th/32nd rhythm is played loosely.
- 16th notes usually swing a little.
- 16th note tom fills are usually not swung.
- Ruffs are mostly played open.