Solo transcription: Royal Flush

Sonny Clark
Cool Struttin' Blue Note

Transcription begins at 7:15

Drums by Philly Joe Jones
Transcriptions by Todd Bishop
www.cruiseshipdrummer.com

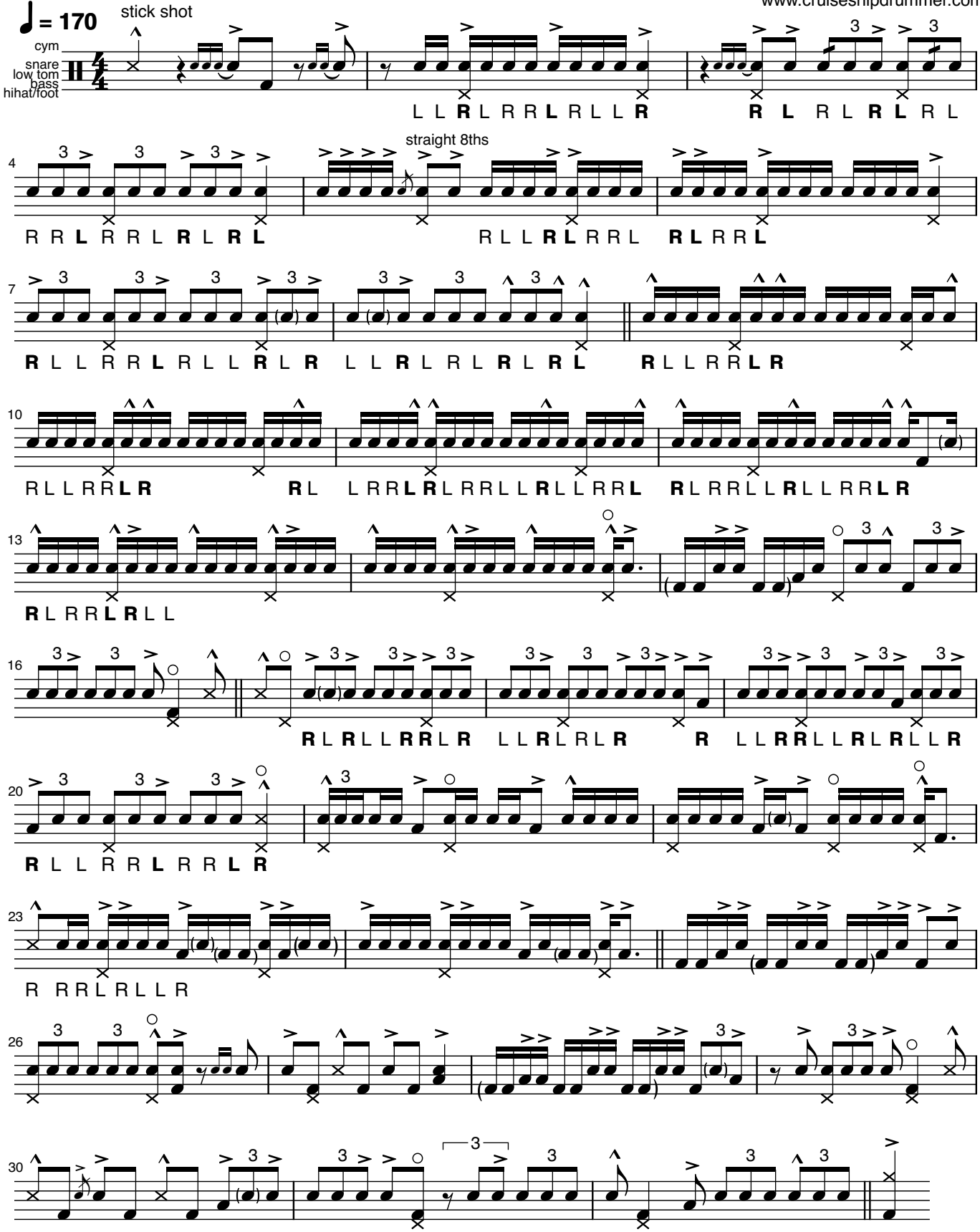

© 2026 Todd Bishop - pdxdrummer.com