Transcription: Come Sunrise

Trading 4s - begins at 3:11

Grant Green
Sunday Mornin' Blue Note

Drums by Ben Dixon
Transcription by Todd Bishop
www.cruiseshipdrummer.com

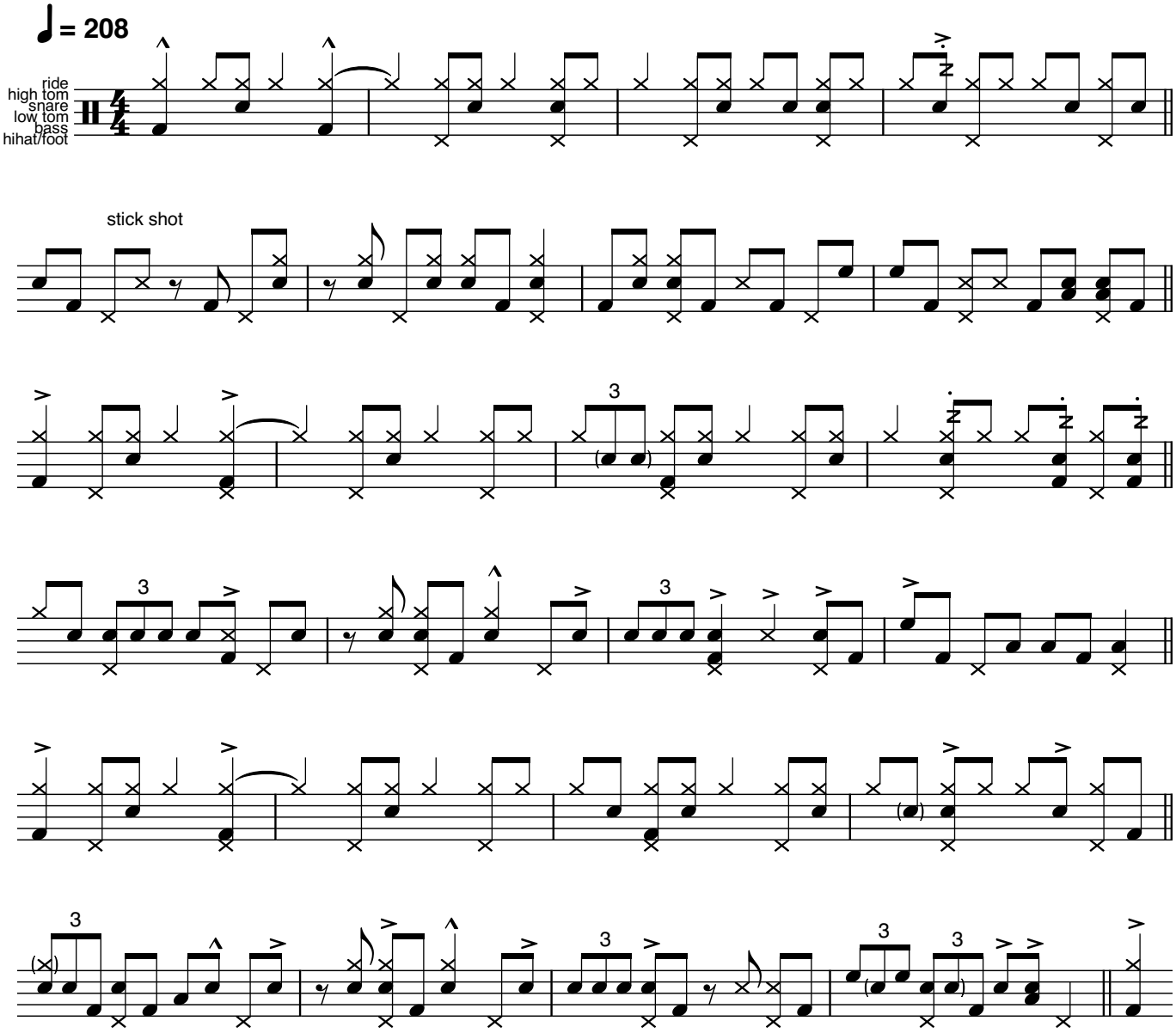

© 2025 Todd Bishop - pdxdrummer.com