Transcription: Joey Baron - Goldfish

Dave Douglas
Stargazer Arabesque

Drum solo beginning at 9:19

Drums by Joey Baron
Transcription by Todd Bishop
www.cruiseshipdrummer.com

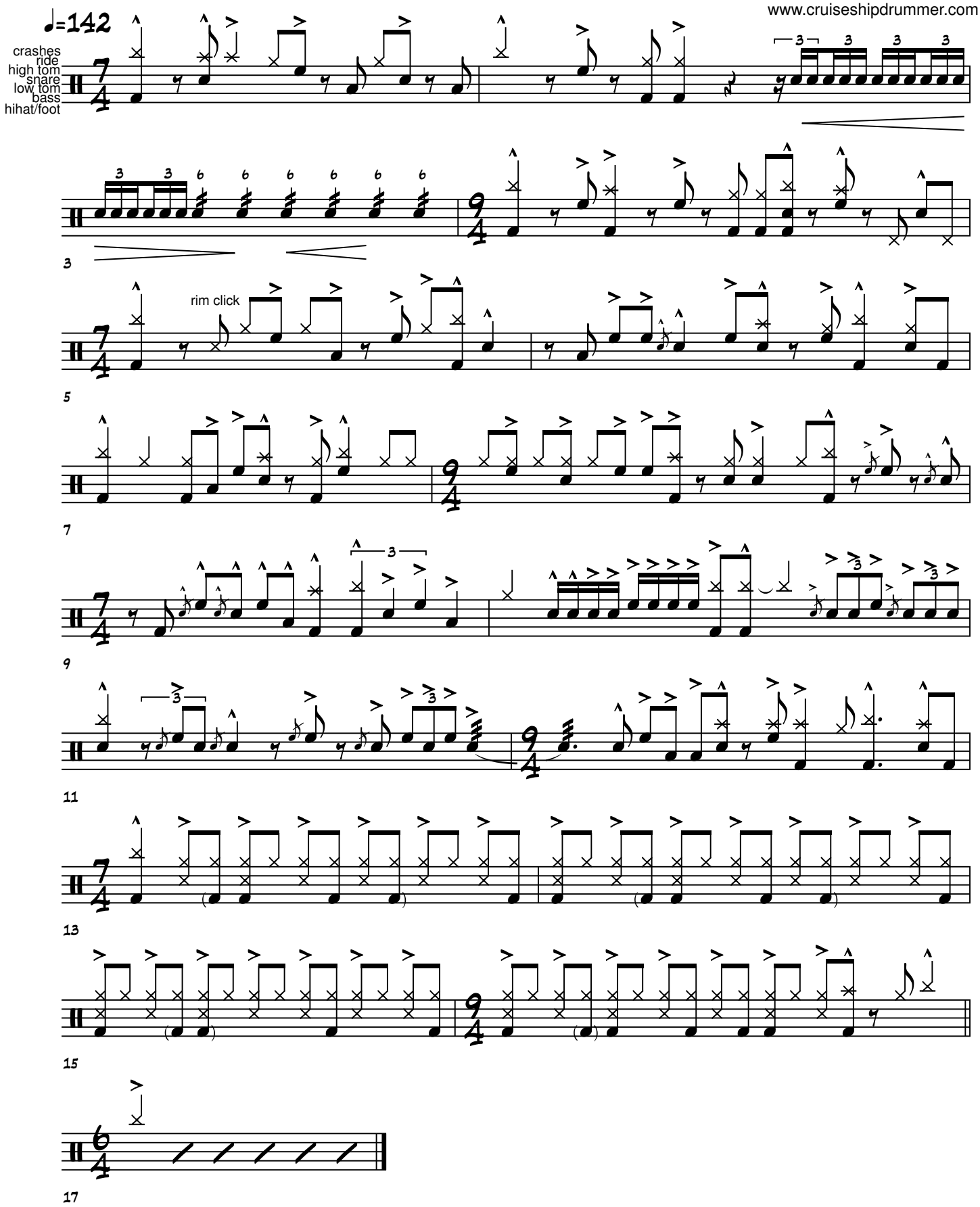
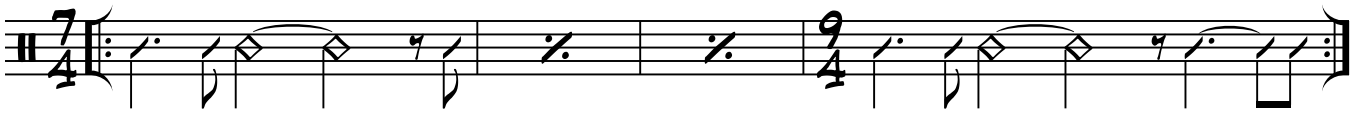
©2023 Todd Bishop — www.pdxdrummer.com