Transcription: Toot Toot Tootsie

Trading fours - starting at 2:53

Sonny Rollins
The Sound of Sonny Riverside

Drums by Roy Haynes
Transcription by Todd Bishop
www.cruiseshipdrummer.com

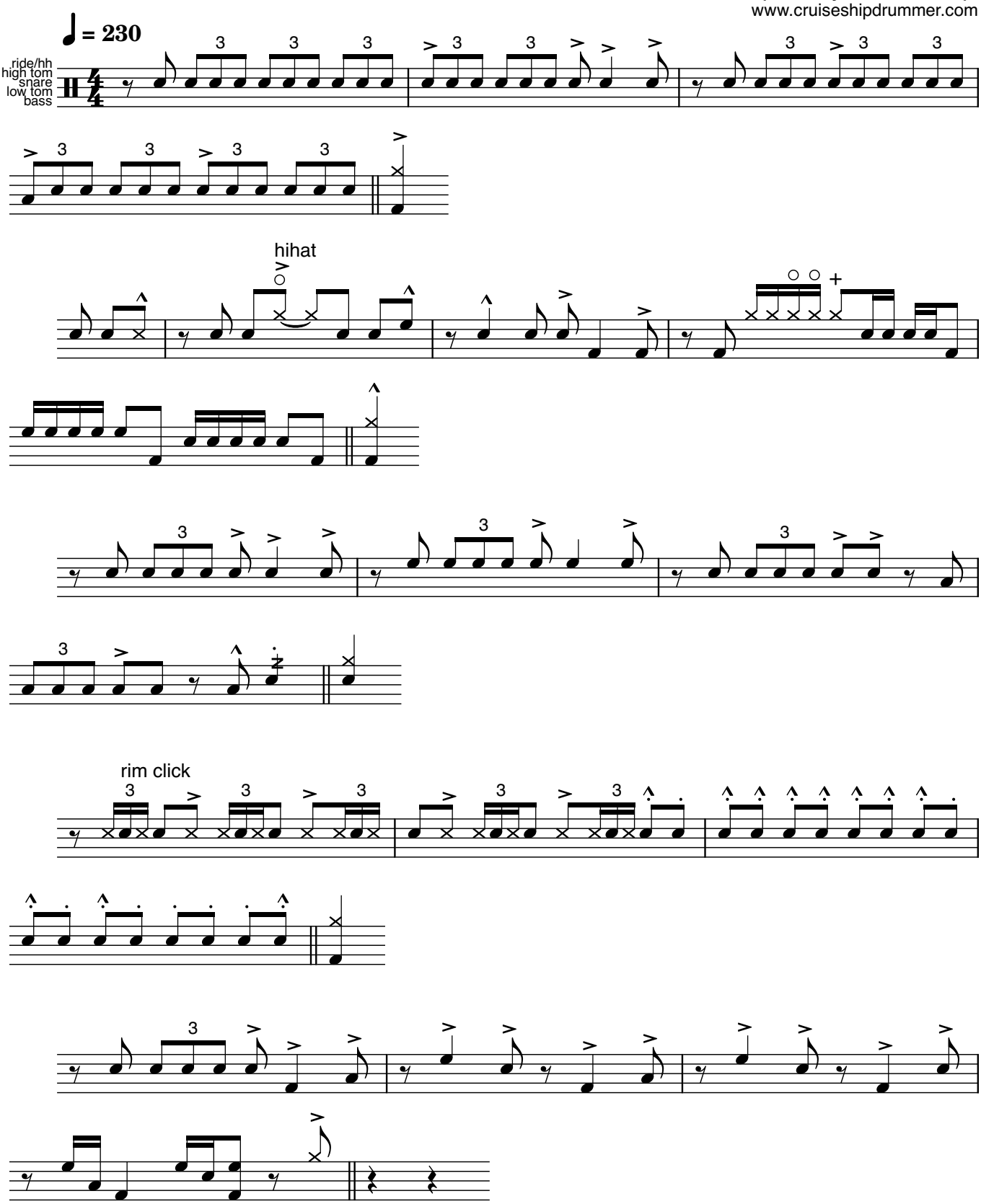

© 2025 Todd Bishop - pdxdrummer.com